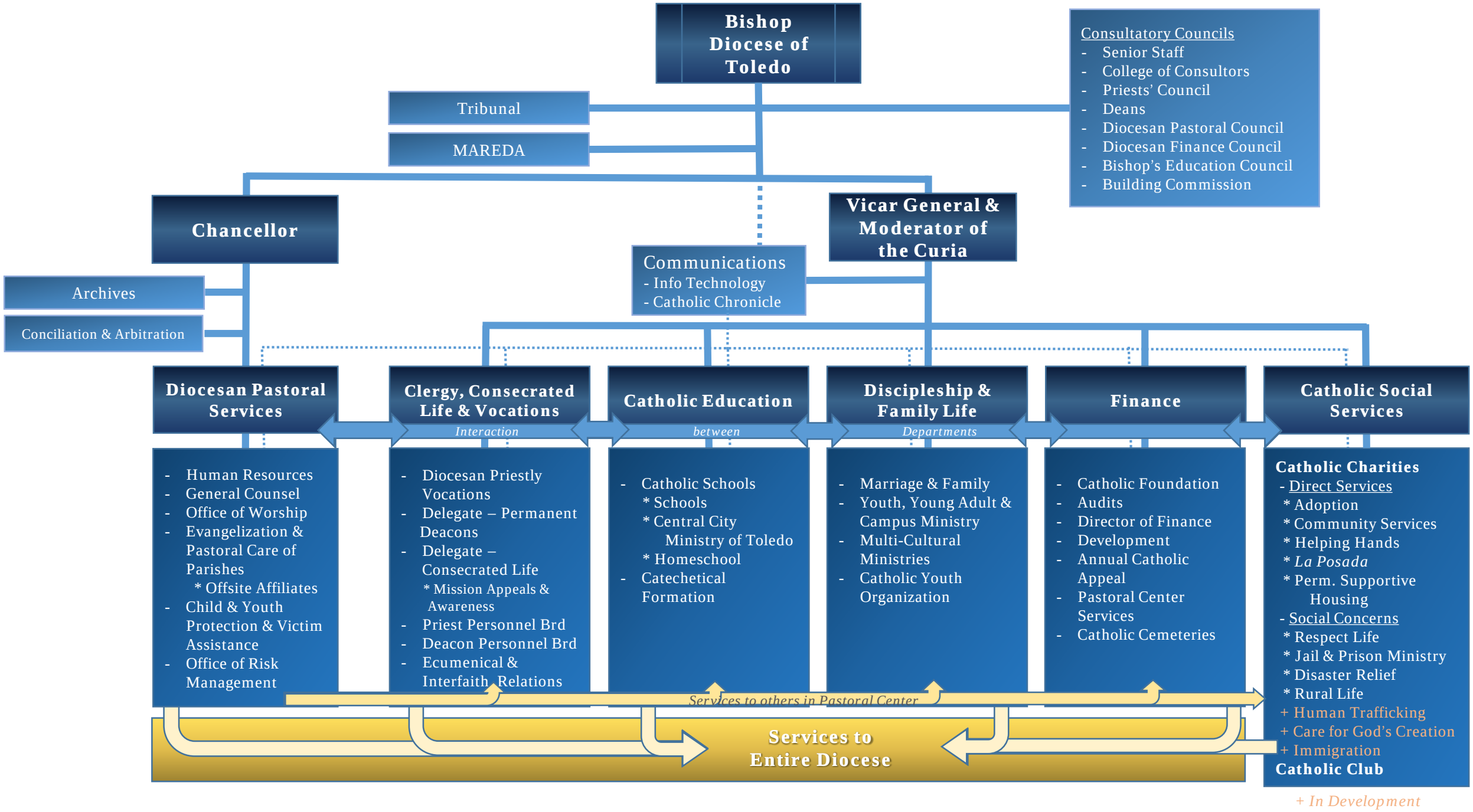
Bishop
Diocese of Toledo
Consultatory Councils
- Senior Staff
- College of Consultors
- Priests' Council
- Deans
- Diocesan Pastoral Council
- Diocesan Finance Council
- Bishop's Education Council
- Building Commission
Tribunal
MAREDA
Chancellor
Vicar General & Moderator of the Curia
Communications
- Info Technology
- Catholic Chronicle
Archives
Conciliation & Arbitration
Diocesan Pastoral Services
Clergy, Consecrated Life & Vocations
Catholic Education
Discipleship & Family Life
Finance
Catholic Social Services
Interaction
between
Departments
- Human Resources
- General Counsel
- Office of Worship
- Evangelization & Pastoral Care of Parishes
* Offsite Affiliates
- Child & Youth Protection & Victim Assistance
- Office of Risk Management
- Diocesan Priestly Vocations
- Delegate – Permanent Deacons
- Delegate – Consecrated Life
* Mission Appeals & Awareness
- Priest Personnel Brd
- Deacon Personnel Brd
- Ecumenical & Interfaith Relations
- Catholic Schools
* Schools
* Central City Ministry of Toledo
* Homeschool
- Catechetical Formation
- Marriage & Family
- Youth, Young Adult & Campus Ministry
- Multi-Cultural Ministries
- Catholic Youth Organization
- Catholic Foundation
- Audits
- Director of Finance
- Development
- Annual Catholic Appeal
- Pastoral Center Services
- Catholic Cemeteries
Catholic Charities
- Direct Services
* Adoption
* Community Services
* Helping Hands
* La Posada
* Perm. Supportive Housing
- Social Concerns
* Respect Life
* Jail & Prison Ministry
* Disaster Relief
* Rural Life
+ Human Trafficking
+ Care for God's Creation
+ Immigration
Catholic Club
Services to others in Pastoral Center
Services to Entire Diocese
+ In Development